

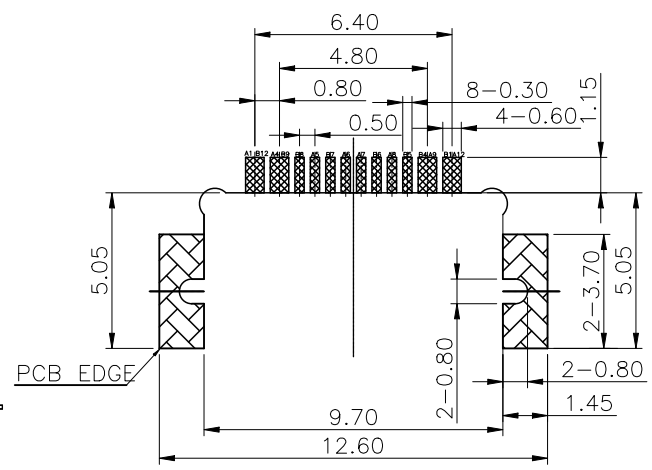

REV	ECN NO	CONTENT	DATE	ENGINEER
A0		INITIAL RELEASE	/	SGF

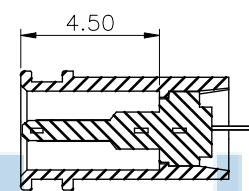

RECOMMENDED P.C.B. LAYOUT
TOLERANCE UNSPECIFIED ±0.05mm

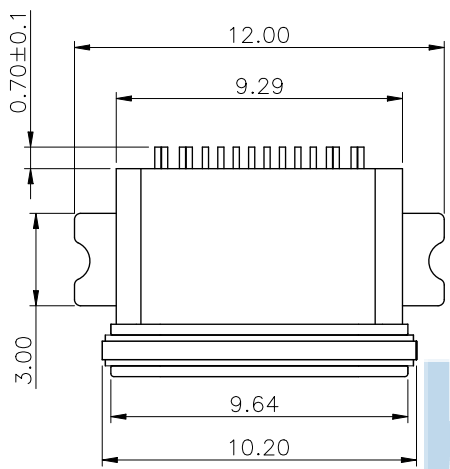
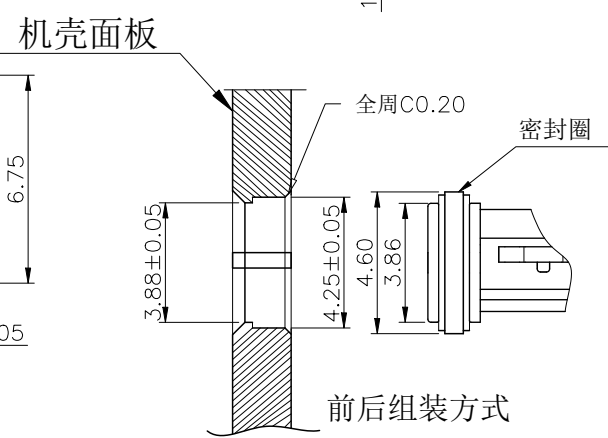
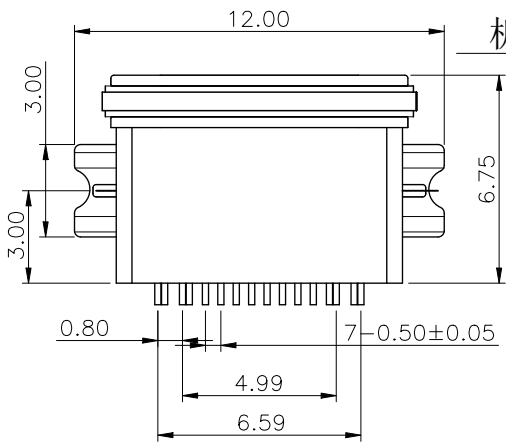
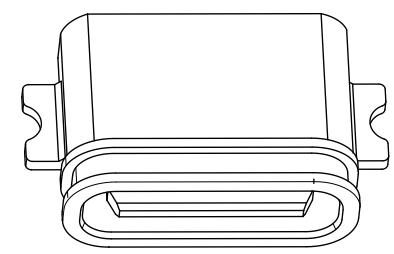
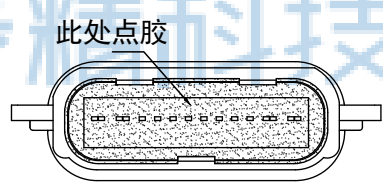
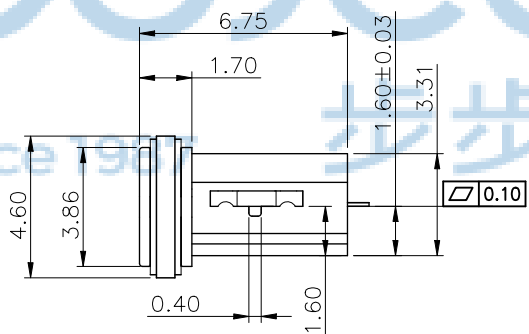
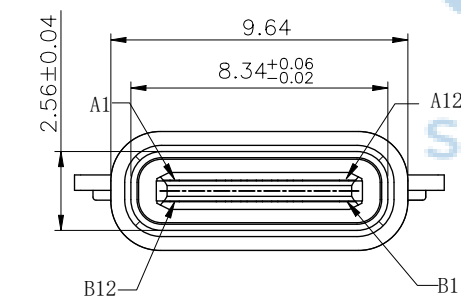

Note:

- Material:
 - InsertMolding: PA9T UL 94V-0 Black
 - Contact:C7025, t=0.12mm contact area 1U² welding area g/f 中夹片 susT=0.15mm
 - Shell: Zinc Alloy. 表面镀镍50 MIN
 - Waterproof ring:red silicone
- ELECTRICAL:
 - CURRENT RATING:
VBUS AND GND CONTACTS RATED AT 1.25A PARALLELED FOR A TOTAL OF 5A;
 - INITIAL CONTACT RESISTANCE :40 MEGOHMS
 - DIELECTRIC WITHSTANDING VOLTAGE:
30V AC MIN;
- MECHANICAL CHARACTERISTICS:
 - MATING FORCE:5²20N
 - UNMATING FORCE:8²20N(INITIAL), 6²20N(AFTER 10000 CYCLES)
 - FREQUENCY: 200±50 CYCLES /HOUR, 10000 CYCLES
 - OPERATING TEMPERATURE ;-40° ~80° .
- WATERPROOF: IP-X7.

USB TYPE-C PIN ASSIGNMENTS

A1	GND	B12	GND
A4	VBUS	B9	VBUS
A5	CC1	B8	SBU2
A6	DP1	B7	DN2
A7	DN1	B6	DP2
A8	SBU1	B5	CC2
A9	VBUS	B4	VBUS
A12	GND	B1	GND
PIN	SIGNAL NAME	PIN	SIGNAL NAME

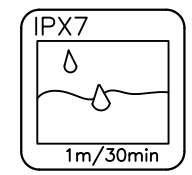

THIS DOCUMENT IS THE SOLE PROPERTY OF BBJconn Technology Co.,Ltd. Corporation AND SHOULD NOT BE USED IN WHOLE PRIOR WRITTEN PERMISSION.

PDWG NO: 0366-2

深圳市步步精科技有限公司

NAME:TYPE-C 16P 防水母座 两脚贴 端子SMT 沉板1.6 带中夹片 L=6.75 锌合金外壳 PA9T黑胶 红色防水圈 IPX7 编带

APPD: JM_Zheng

CHKD: LYX

DR: SGF

FINISH:SEE NOTES

SCALE:N/A

SIZE:A4

REV:A0

UNIT:mm

MAT'L:SEE NOTES

DRW NO:

PAGE:1/2

REV	ECN NO	CONTENT	DATE	ENGINEER
A0		INITIAL RELEASE	/	SGF

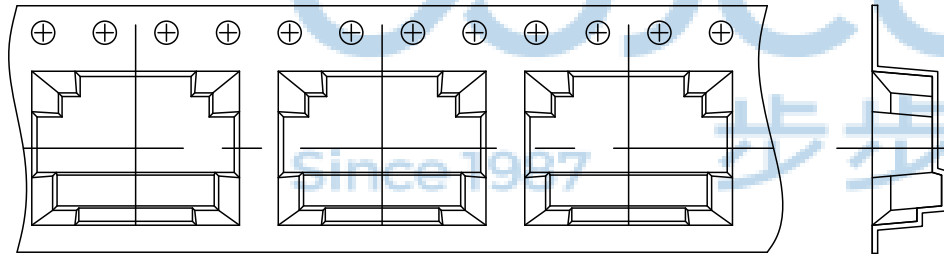
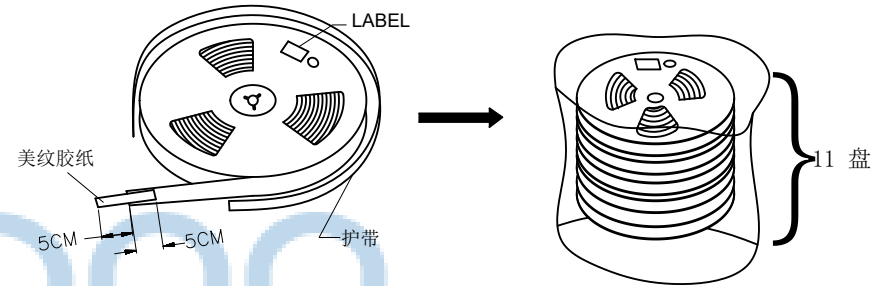
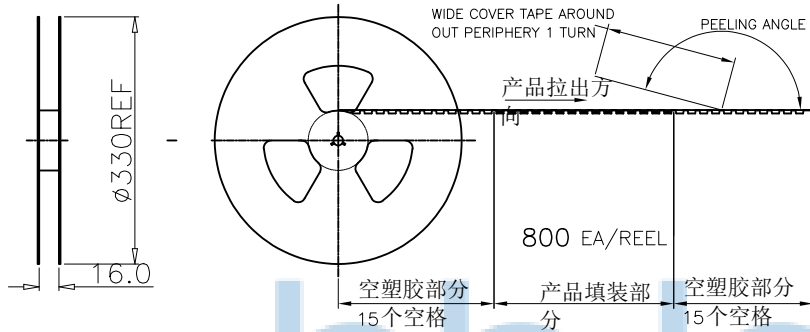

出盘方向

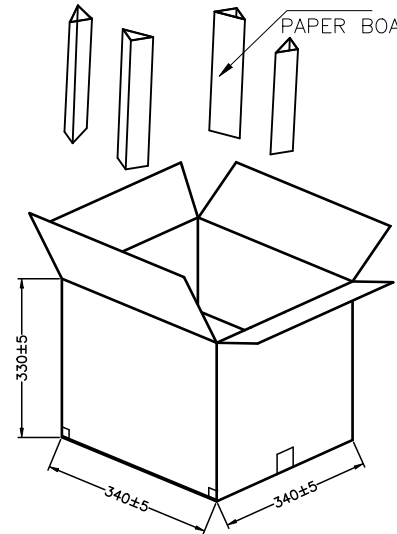
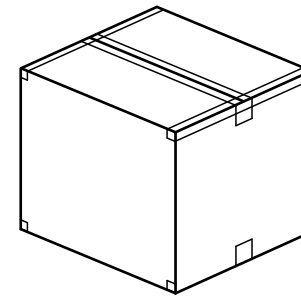

- 说明:1, 将检查合格的产品, 放入承载带中, 一盘包装800PCS;
2, 将11承载带放入纸箱中;
3, 将纸箱封装好, 贴上标签.

每箱数量	净重 (Kg)	毛重 (Kg)
8800PCS	xxx	xxx

THIS DOCUMENT IS THE SOLE PROPERTY OF BBJconn Technology Co.,Ltd. Corporation AND SHOULD NOT BE USED IN WHOLE PRIOR WRITTEN PERMISSION.		深圳市步步精科技有限公司 .X: ±0.38 .XX: ±0.25 .XXX: ±0.13 X': ±3' X'': ±2' XX': ±1'		NAME:TYPE-C 16P 防水母座 两脚贴 端子SMT 沉板1.6 带中夹片 L=6.75 锌合金外壳 PA9T黑胶 红色防水圈 IPX7 编带 PJ NO: 126-221-160028-N5G SIZE:A4 DRW NO:	
APPD	JM_Zheng	FINISH:SEE NOTES SCALE:N/A REV:A0		MAT'L:SEE NOTES UNIT:mm PAGE:2/2	
CHKD	LYX	DR	SGF		
PDWG NO: 0366-2					